

SCRIP

St. Matthew's Scrip

Gift card fundraising is the most convenient way to raise money for your school.



Budget friendly

There's no need to buy things you don't want. There's no need to spend extra money.

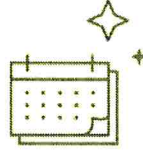

Time saving

It fits right into your schedule, without having to sell door-to-door or plan events.

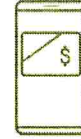

Contactless

Use your smartphone or tablet to earn from anywhere—even from the comfort of your own home.

How can I order Scrip?

1. Online Ordering

1. Go to <https://www.shopwithscrip.com>
2. If you are new to the program, register for an account.
3. To enroll you will need St. Matthew's organization enrollment code:
[REDACTED] Contact the School Office.
4. Start shopping!
5. There are several pay options.
 1. Write out a check to St. Matthew's PTL for your total order. Bring it to the school office after you have placed your order.
 2. Pay with Presto Pay which charges a \$0.15 service fee.
 3. Pay with a credit card which charges a 2.6% fee.

2. New Mobile App, Raise Right

1. Use the same sign-in information.
2. Your gift cards and payment information automatically transfer to the app.
3. You can purchase, reload, and in some cases use eGiftCards right from the app.



3. Order Form

1. Complete a simple order form, attach a check and turn the order in to the school office by 8 a.m. on Thursday.
2. Your cards should arrive by the following Wednesday for pick up or sent home with your child. (We cannot guarantee the arrival time of the cards, due to the current shipping delays.)

4. School Inventory

1. At this time, scrip cards will not be sold in the school lobby or office.
2. This may be offered in the future, if our safety measures would allow it.